

Patient report

Bio-Rad DATE: 09/16/2019
D-10 TIME: 08:45 PM
S/N: #DJ4I016123 Software version: 4.30-2
Sample ID: 10604616
Injection date 09/16/2019 08:34 PM
Injection #: 61 Method: HbA1c
Rack #: --- Rack position: 3

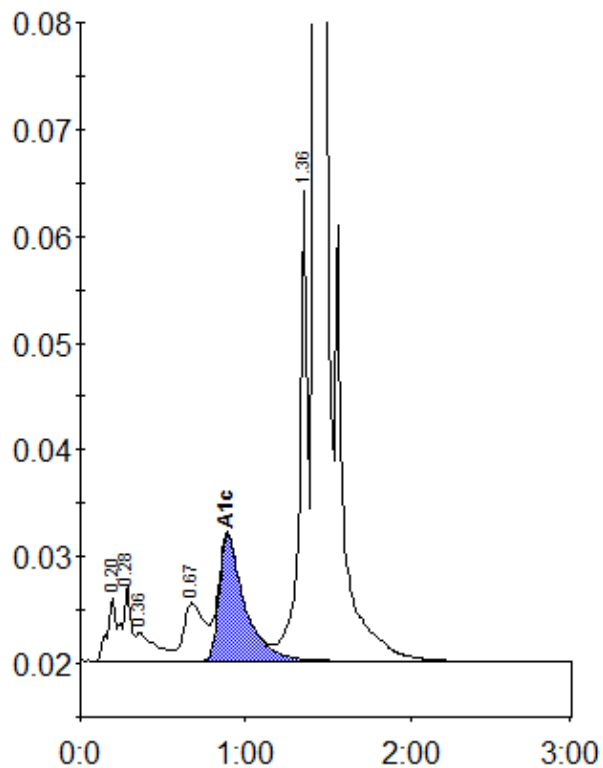

Peak table - ID: 10604616

| Peak | R.time | Height | Area | Area % |
|-------------|--------|---------|---------|--------|
| A1a | 0.20 | 6069 | 21896 | 0.9 |
| A1b | 0.28 | 7095 | 25846 | 1.1 |
| Unknown | 0.36 | 2654 | 21942 | 0.9 |
| LA1c/CHb-1 | 0.67 | 5436 | 47517 | 2.0 |
| A1c | 0.89 | 11786 | 126370 | 7.2 |
| P3 | 1.36 | 43915 | 154002 | 6.6 |
| A0 | 1.42 | 638600 | 1940581 | 83.0 |
| Total Area: | | 2338153 | | |

| | |
|----------------|-----|
| Concentration: | % |
| A1c | 7.2 |